CoupleStrong

TABLE 17
PERSONALITY DISORDERS
(Recorded on Axis II)

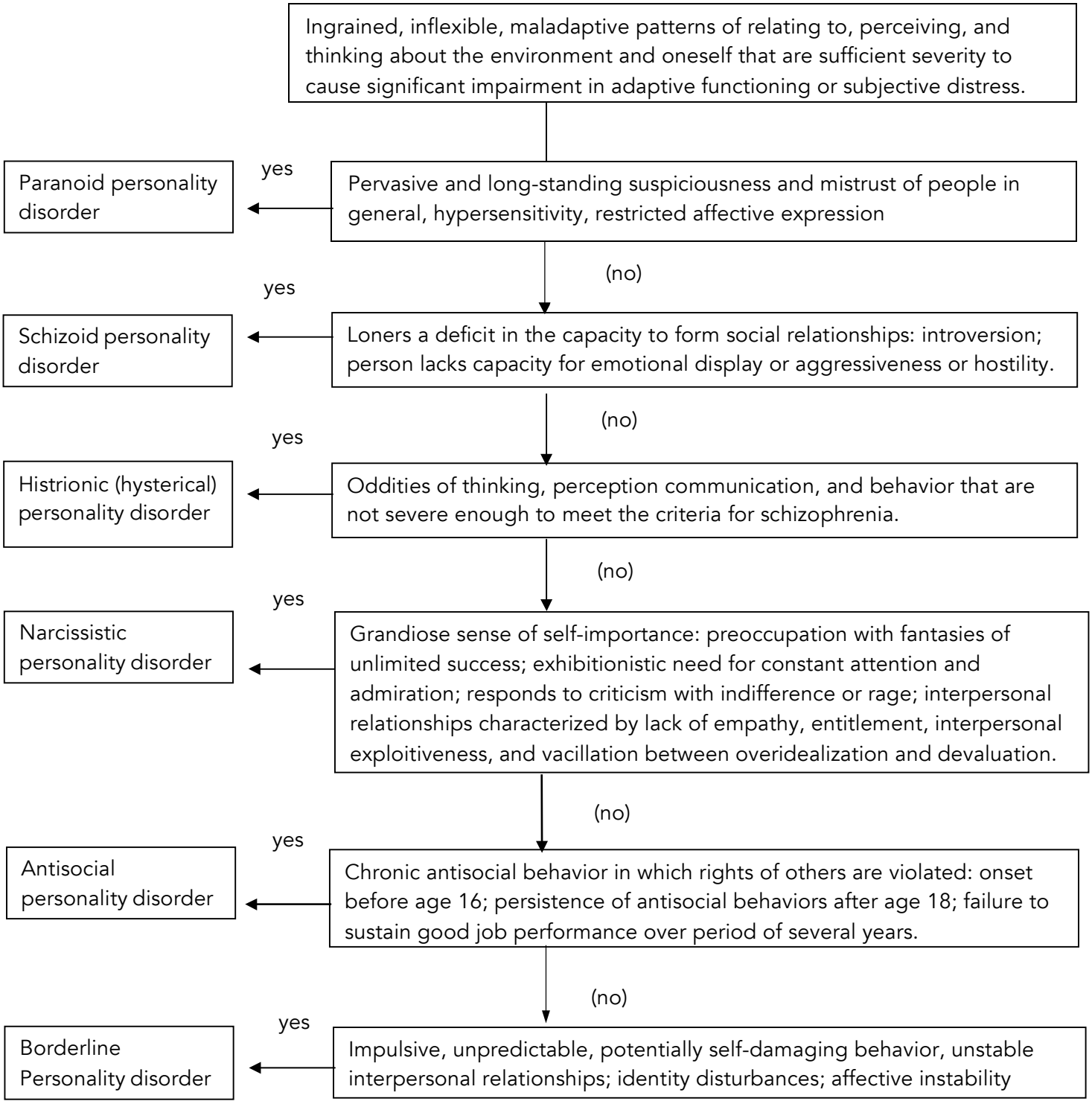

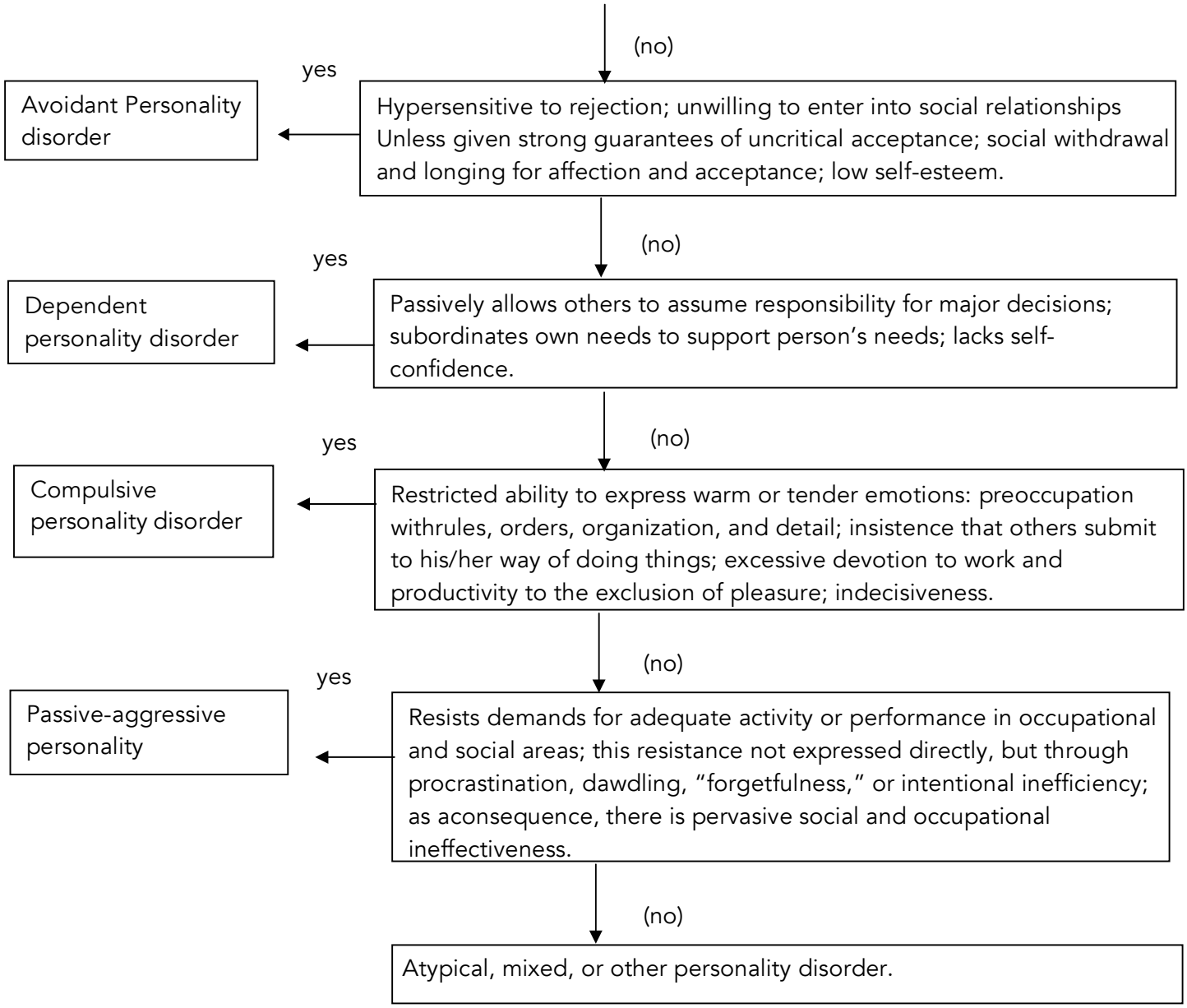
(no)
yes
Avoidant Personality disorder
Hypersensitive to rejection; unwilling to enter into social relationships Unless given strong guarantees of uncritical acceptance; social withdrawal and longing for affection and acceptance; low self-esteem.
(no)
yes
Dependent personality disorder
Passively allows others to assume responsibility for major decisions; subordinates own needs to support person's needs; lacks self-confidence.
(no)
yes
Compulsive personality disorder
Restricted ability to express warm or tender emotions: preoccupation withrules, orders, organization, and detail; insistence that others submit to his/her way of doing things; excessive devotion to work and productivity to the exclusion of pleasure; indecisiveness.
(no)
yes
Passive-aggressive personality
Resists demands for adequate activity or performance in occupational and social areas; this resistance not expressed directly, but through procrastination, dawdling, "forgetfulness," or intentional inefficiency; as aconsequence, there is pervasive social and occupational ineffectiveness.
(no)
Atypical, mixed, or other personality disorder.